

PLAN SHOWING THE PROPOSED BUILDING IN PLOT NO. 21. SURVEY NO. 11. IN VIJAYAGANAPATHI NAGAR, 135, ULLAGARAM VILLAGE, SAIDAPET TALUK, CHINGLEPUT DISTRICT, FOR Mrs. R. MANGALAM. SCALE: 1" = 6'-0"

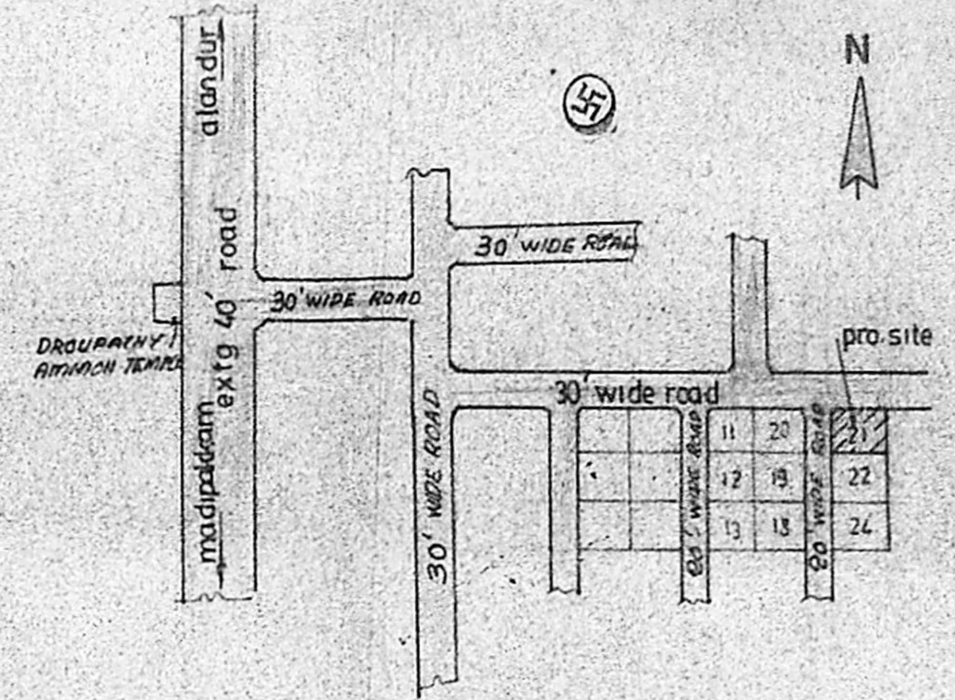

TOPO PLAN

LEGEND

- PROPOSED WORK [Symbol]
- BOUNDARY LINE [Symbol]
- ROAD [Symbol]
- DIMNS SHOWN IN () ARE IN MM

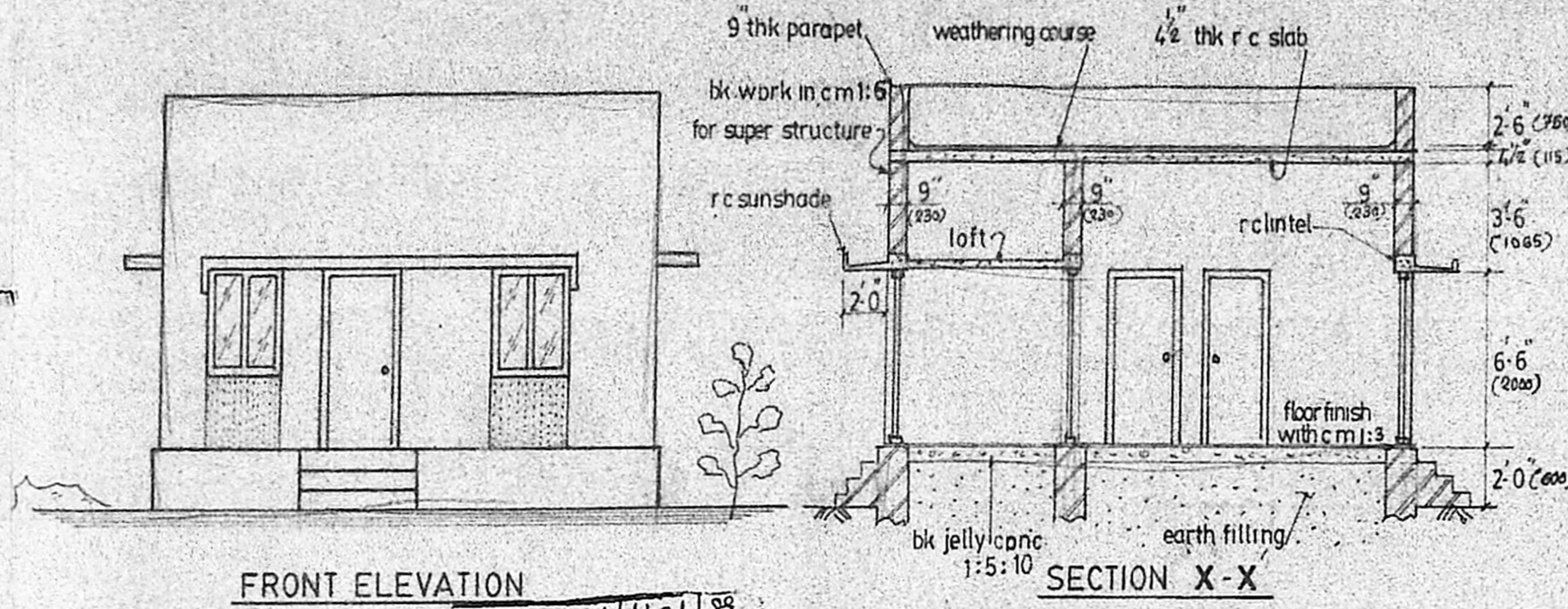

FRONT ELEVATION

SECTION X-X

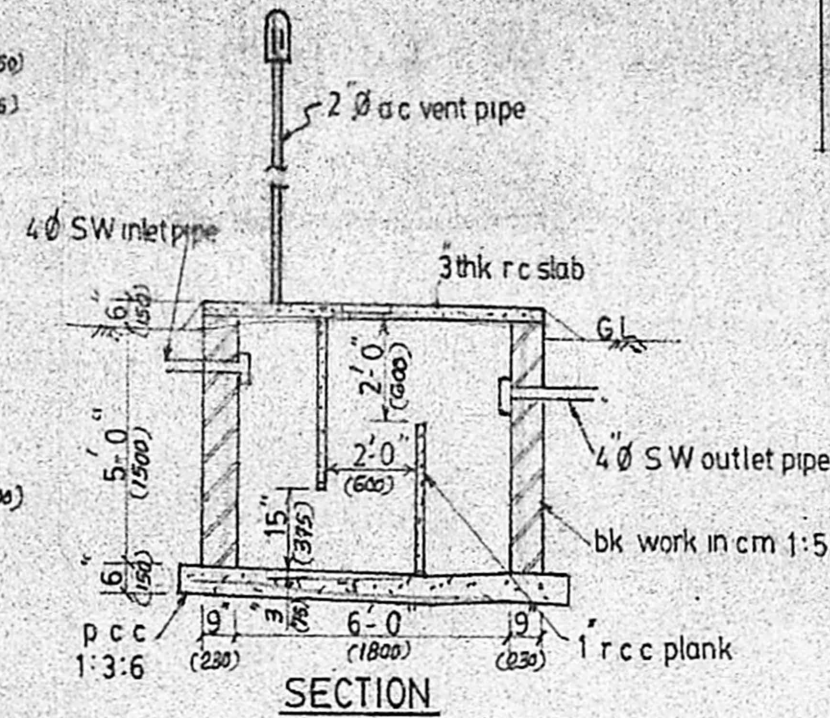

SECTION

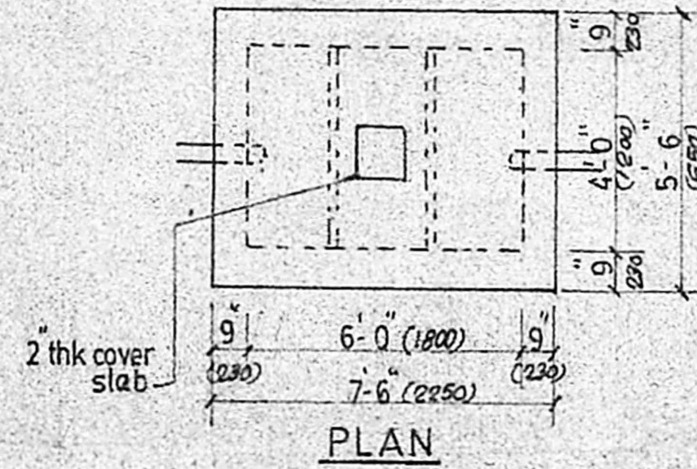

DETAILS OF SEPTIC TANK scale: 1" = 4'-0"

SCHEDULE OF JOINERY

D	- DOOR	3'-3" x 6'-6"	(975 x 2000)
D1	- DOOR	3'-0" x 6'-6"	(900 x 2000)
D2	- DOOR	2'-6" x 6'-6"	(750 x 2000)
W	- WINDOW	3'-0" x 4'-0"	(900 x 1200)
W1	- WINDOW	4'-6" x 4'-0"	(1350 x 1200)
V	- VENTILATOR	2'-0" x 1'-6"	(600 x 450)
C	- CUP BOARD	3'-6" x 6'-6"	(1050 x 2000)
C1	- CUP BOARD	4'-6" x 6'-6"	(1350 x 2000)

Planning Permit No. A/1401/88
APPROVED
 subject to the conditions in this office letter.
 No. A/12778/88 23-12-88
 C. R. Umale
 FOR MEMBER SECRETARY
 MADRAS METROPOLITAN
 DEVELOPMENT AUTHORITY

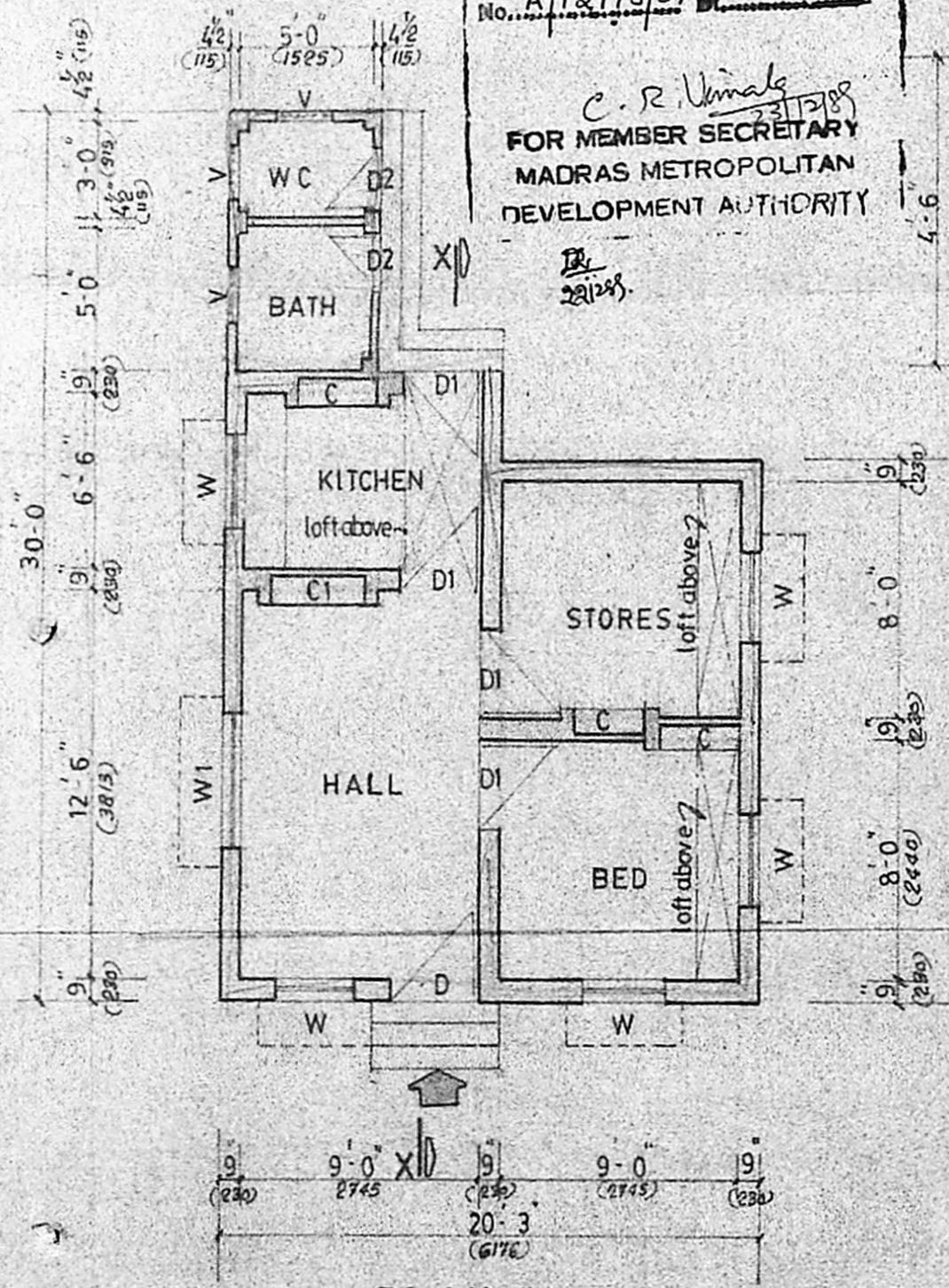

PLAN

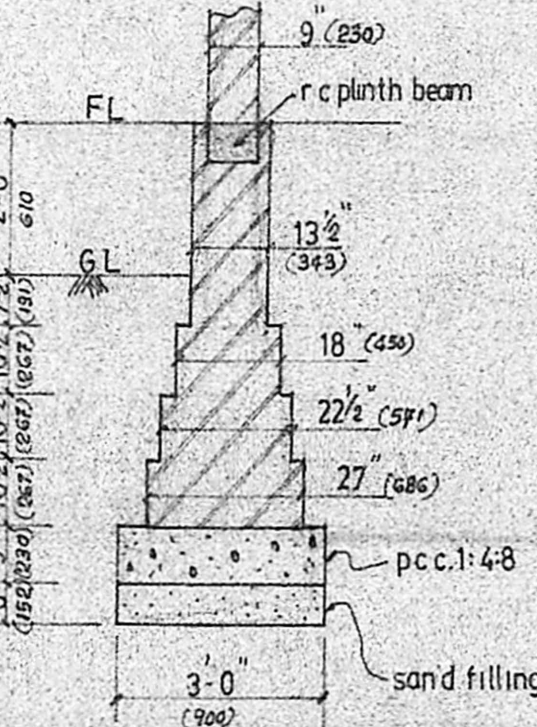

TYP. WALL FOUNDATION

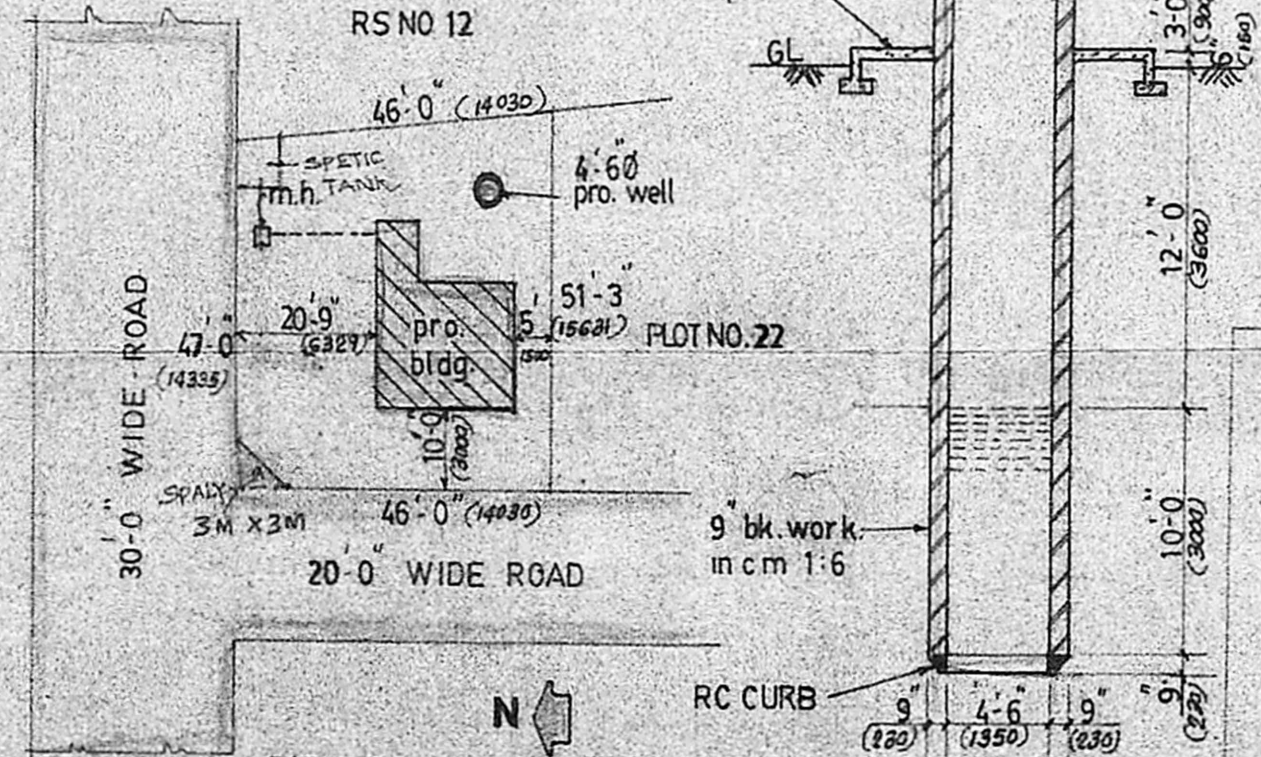

SITE PLAN

scale: 1" = 32'-0"

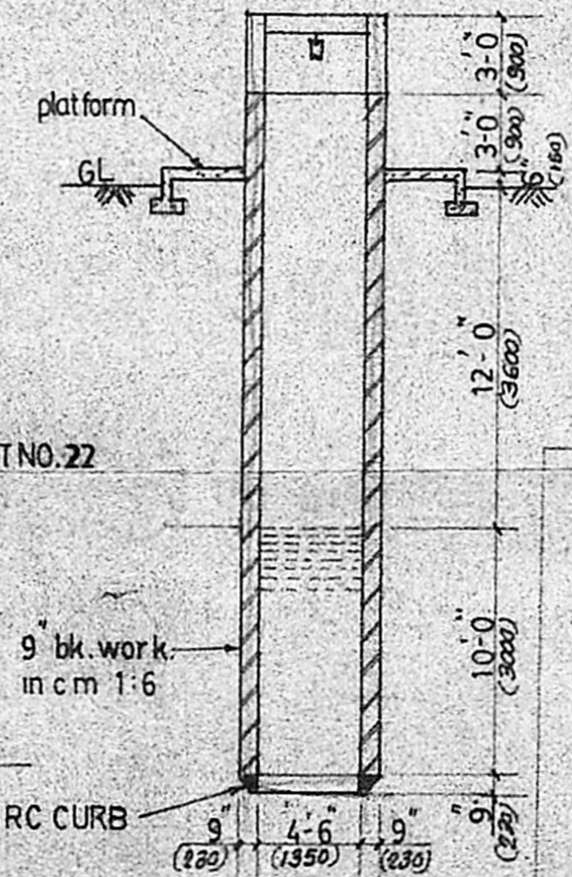

DETAIL OF WELL

scale: 1" = 8'-0"

PLOT AREA: 2260 sft	PLINTH AREA: 451.37 sft	CARPET AREA: 354 sft
209.95 sq m	41.93 sq m	32.88 sq m

R. Mangalam
OWNER

R. Mohan Rao, D.C.E.,
 LICENSED SURVEYOR
 Corporation of Madras
 REG. No. 14
 AMBATTUR TOWN SHIP
 ALANDUR MUNICIPALITY
 Consulting Engineer & Control GIS
 Office: 16, Madley Road
 T. NAGAR SAIDAPET 500 017